

Northwest

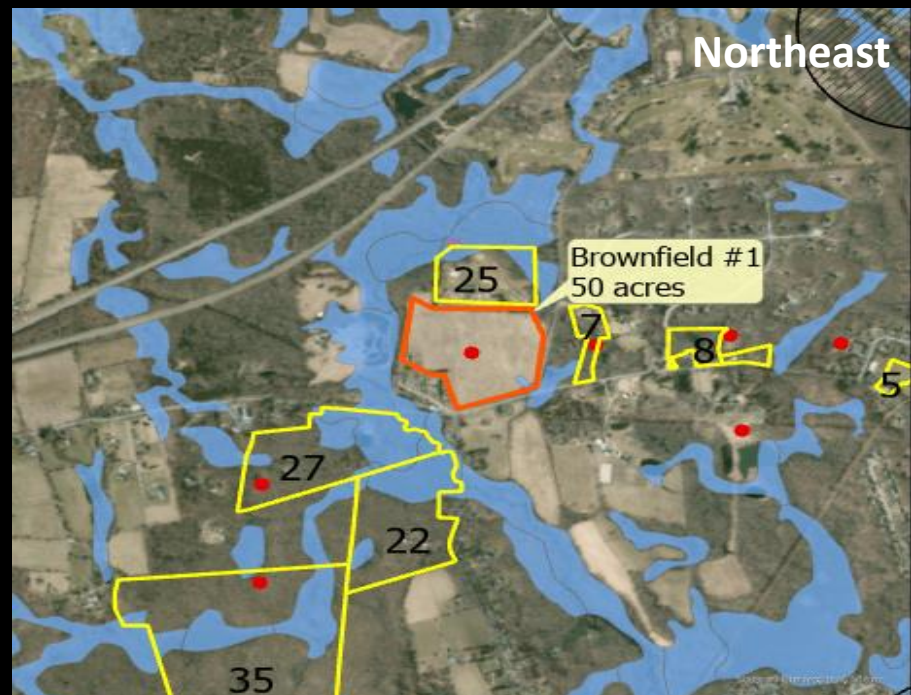

Northeast



Southwest



Southeast

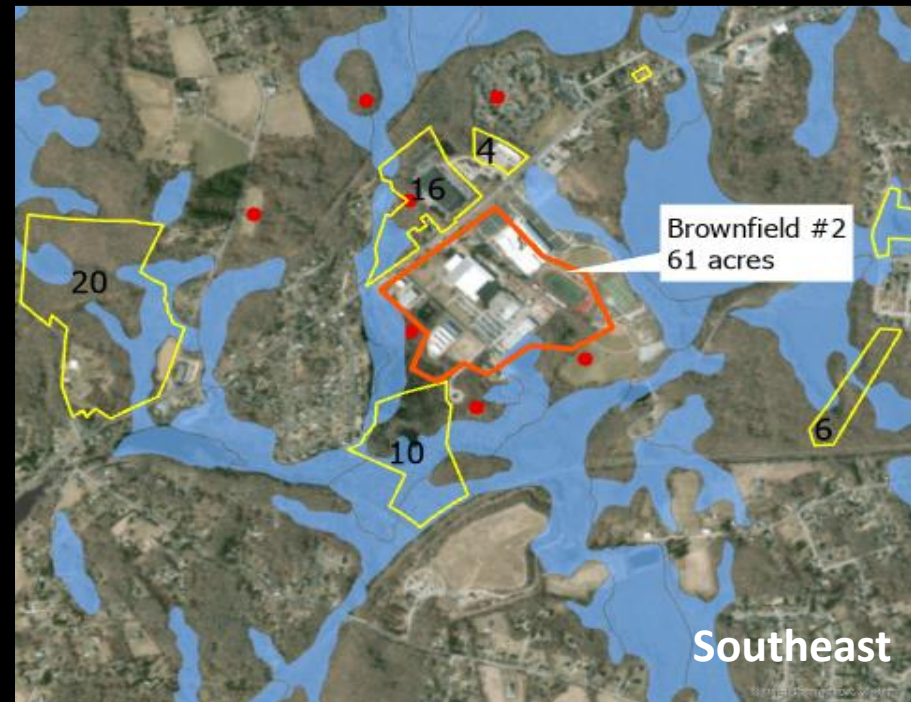

Brownfield #1



Birds:

Red-winged blackbird
Song sparrow
Eastern bluebird
Tree swallow
Common yellowthroat
Yellow warbler
Field sparrow (SGCN)
Prairie warbler (SGCN)

Butterflies:

Monarch
Great-spangled fritillary
American copper
Silver-spotted skipper
Tiger swallowtail
Black swallowtail
Pearl crescent
Zabulon skipper

Bees:

Common eastern bumble bee
Brown-belted bumble bee
Northern golden bumble bee
Pure green-gold sweat bee
Cellophane bee
Bicolored striped sweat bee
Honeybee (Non-native)

Dragonflies:

Common green darner
White-faced meadowhawk (SGCN)
Autumn meadowhawk

SGCN = Species of Greatest
Conservation Need

Brownfield #2

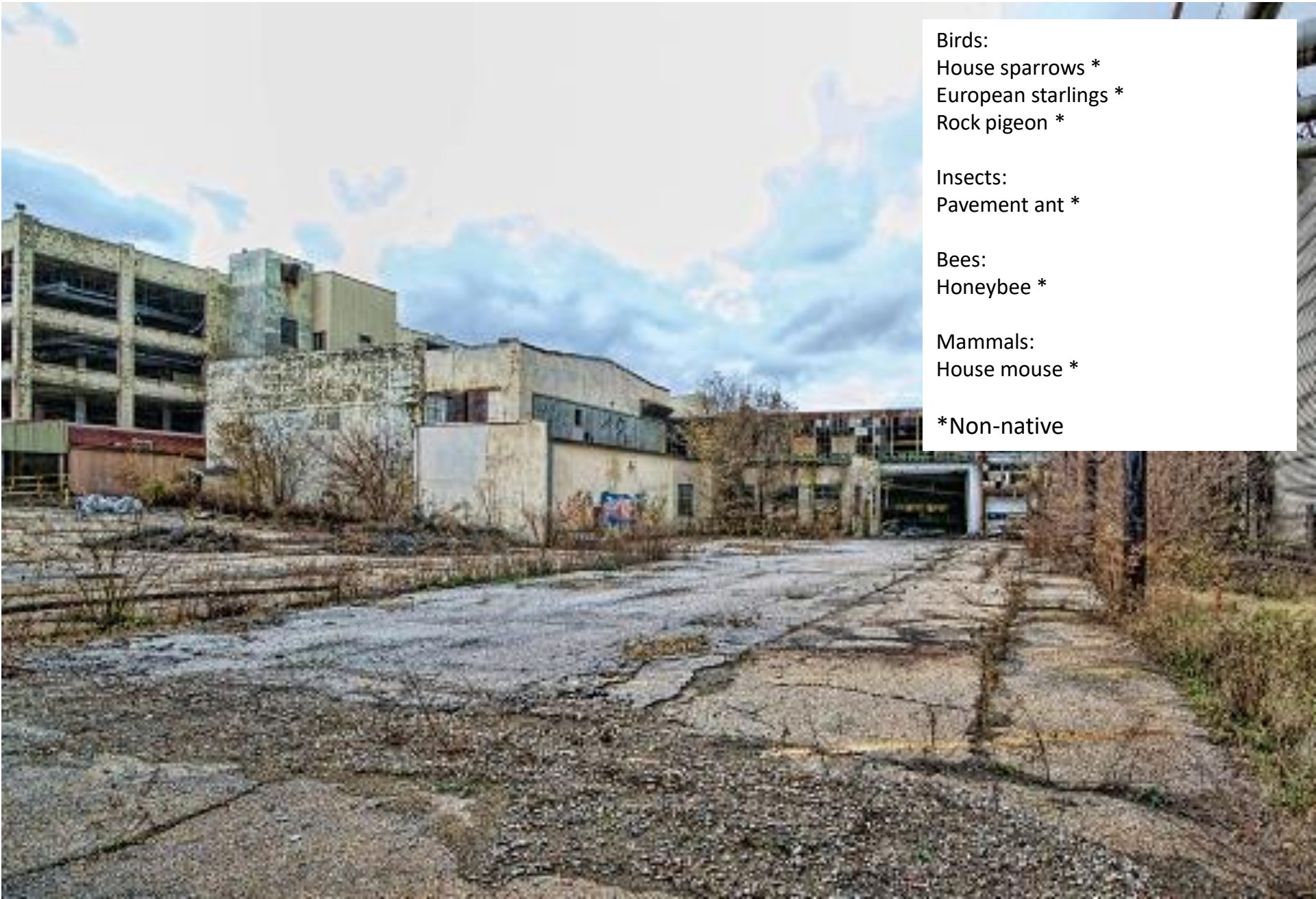

Birds:

House sparrows *

European starlings *

Rock pigeon *

Insects:

Pavement ant *

Bees:

Honeybee *

Mammals:

House mouse *

*Non-native

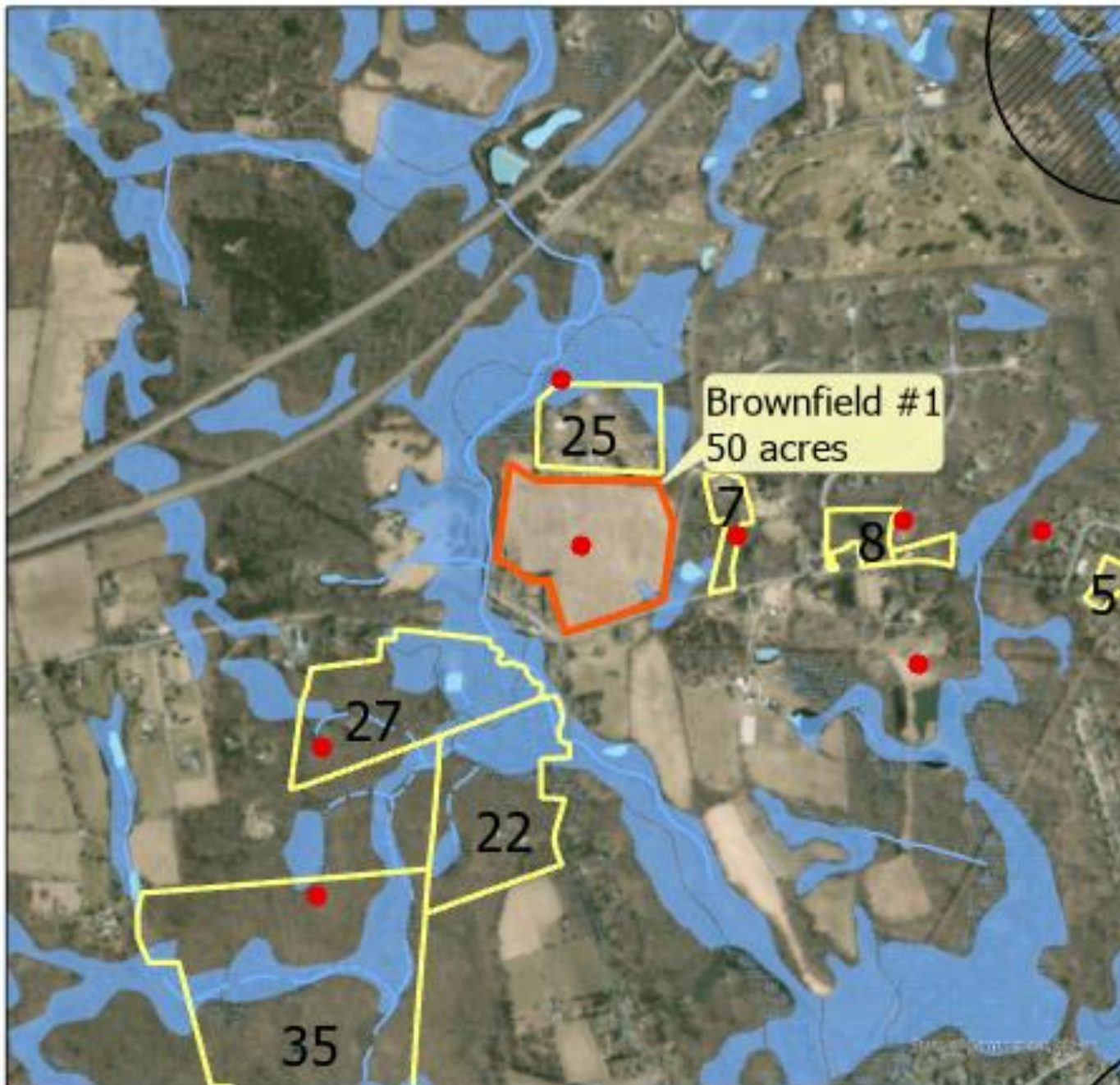

- Northeast Parcels
- Natural Diversity Area
- Stream
- Shore
- Intermittent Water
- Water
- Marsh
- CT wetland
- Geothermal

Brownfield #1
50 acres

Numbers within parcels represent number of upland acres.

Northeast quadrant elevation

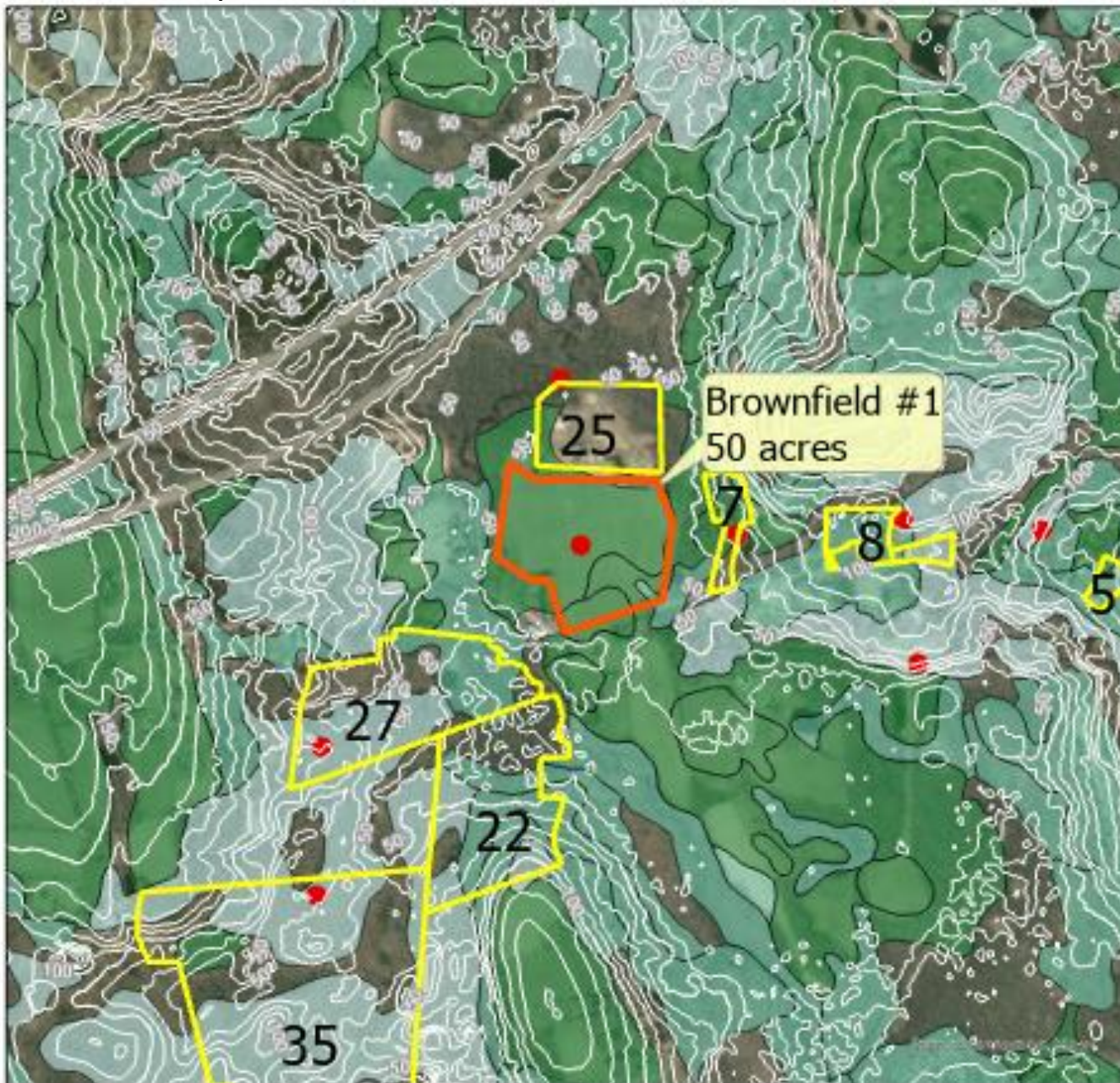

- Northeast Parcels
- Geothermal
- FarmLand Classification
 - Prime farmland
 - FarmLand of statewide importance
 - FarmLand of local importance

Numbers within parcels represent number of upland acres.

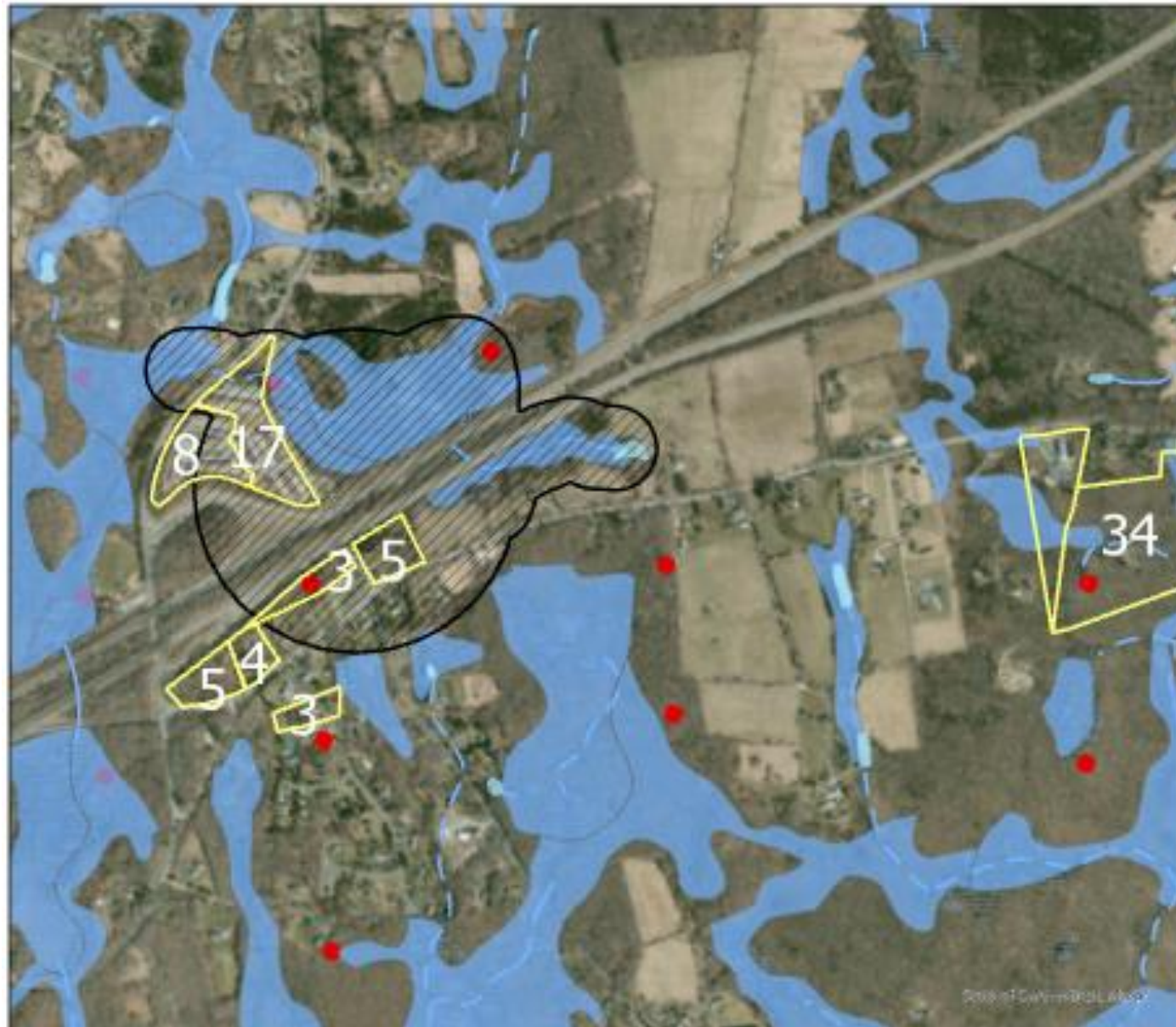

- Northwest Parcels
- Natural Diversity Area
- Stream
- Shore
- Intermittent Water
- Water
- Marsh
- CT wetland
- Geothermal

Numbers within parcels represent number of upland acres.

Northwest quadrant elevation

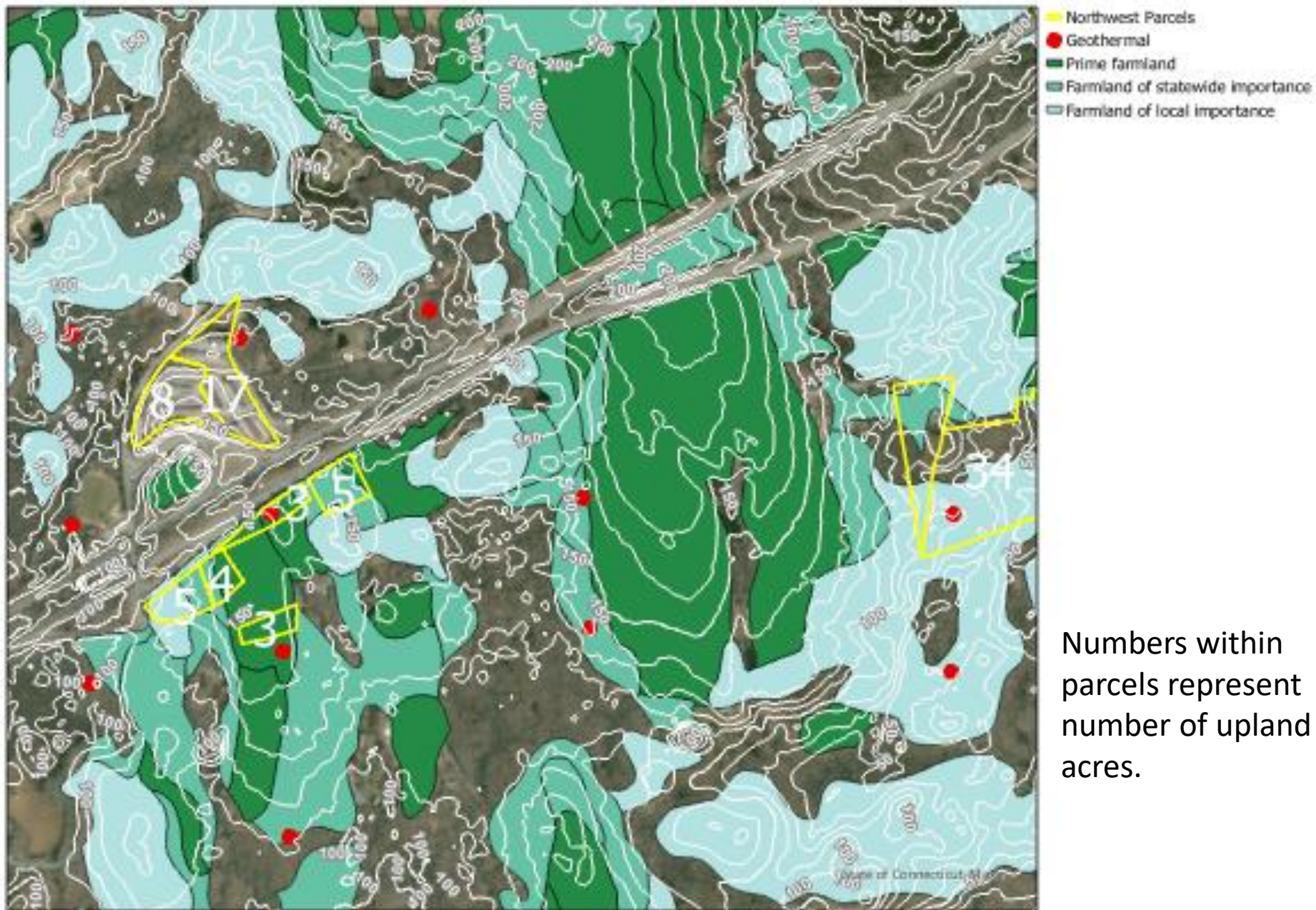

Numbers within parcels represent number of upland acres.

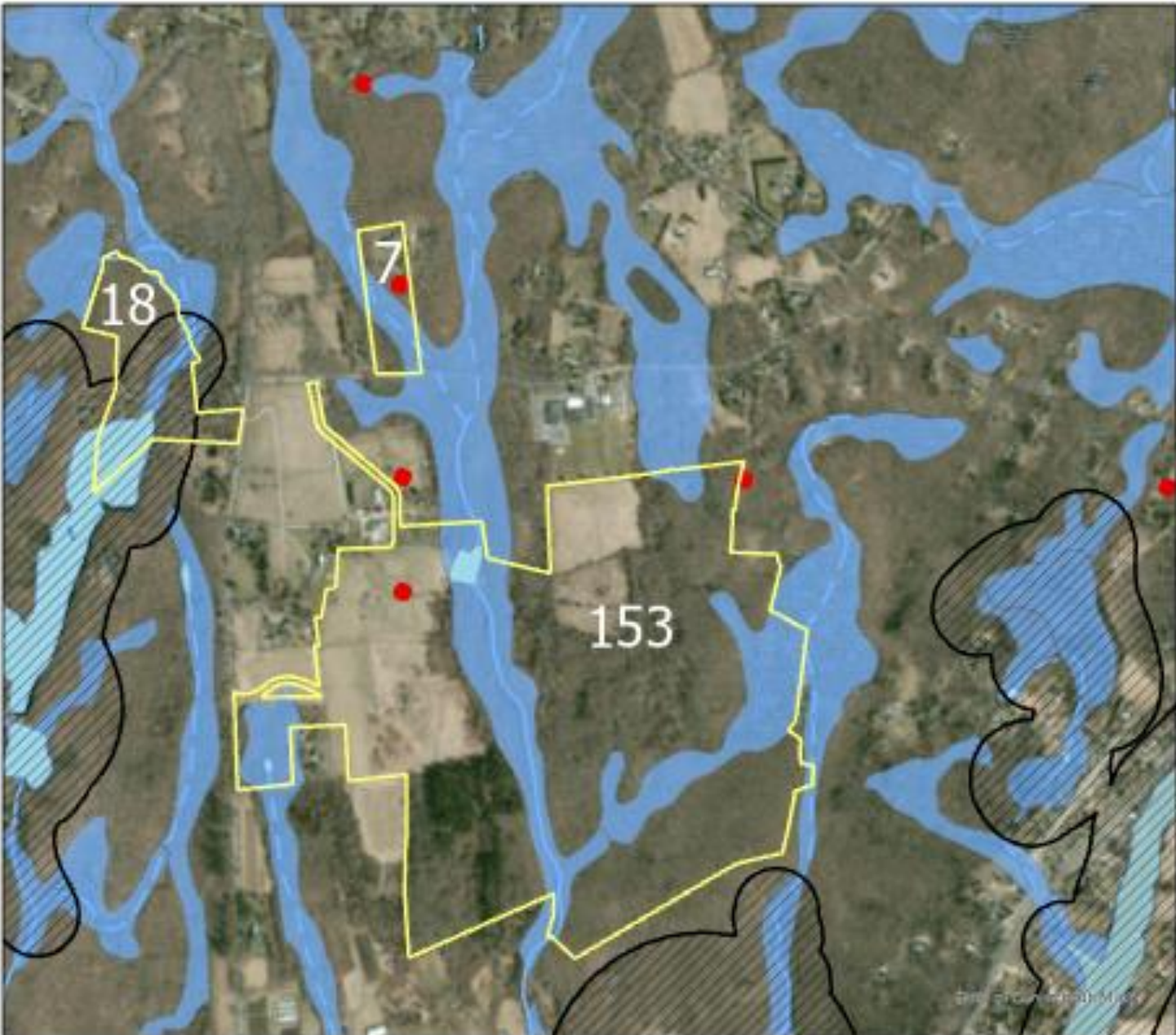

- Southwest Parcels
- Natural Diversity Area
- Stream
- Shore
- Intermittent Water
- Water
- Marsh
- CT wetland
- Geothermal

Numbers within parcels represent number of upland acres.

Southwest quadrant elevation



- Southwest Parcels
- Geothermal
- Prime farmland
- Farmland of statewide importance
- Farmland of local importance

Numbers within parcels represent number of upland acres.

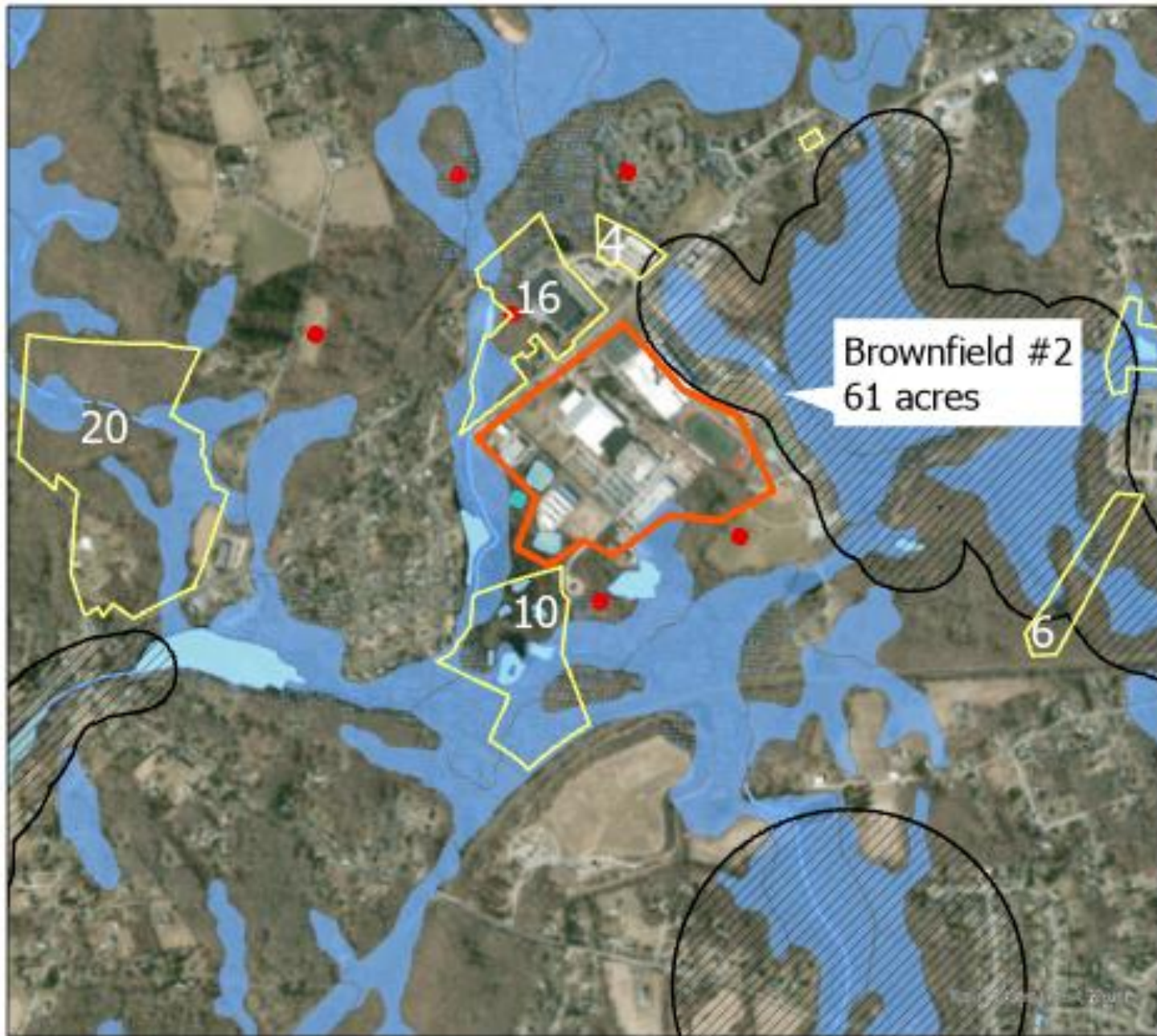

- Southeast Parcels
- Natural Diversity Area
- Stream
- Shore
- Intermittent Water
- Water
- Marsh
- CT wetland
- Geothermal

Brownfield #2
61 acres

Numbers within parcels represent number of upland acres.

Southeast quadrant elevation

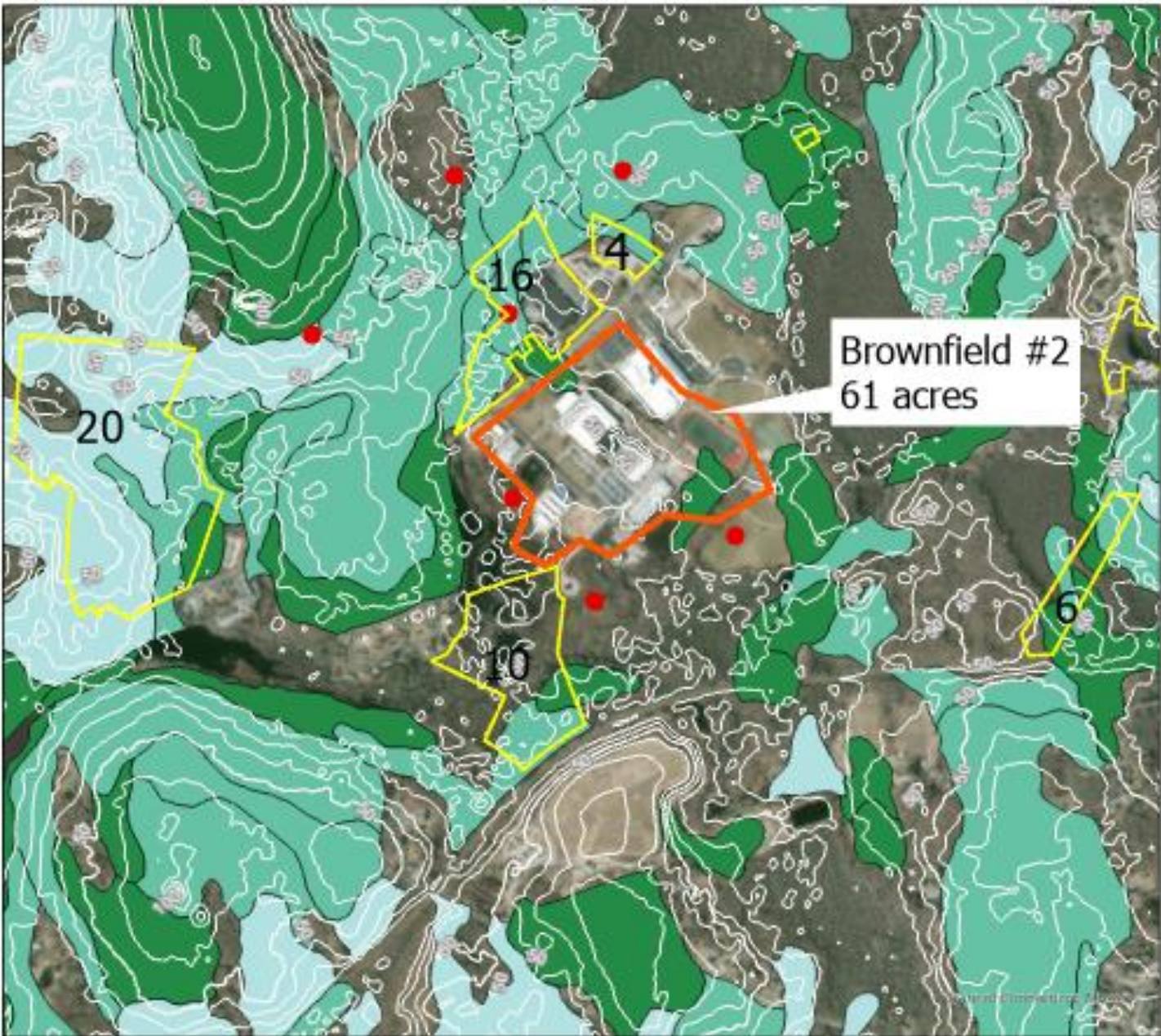

- Southeast Parcels
- Geothermal
- Prime farmland
- Farmland of statewide importance
- Farmland of local importance

Brownfield #2
61 acres

Numbers within parcels represent number of upland acres.

10 FT contours